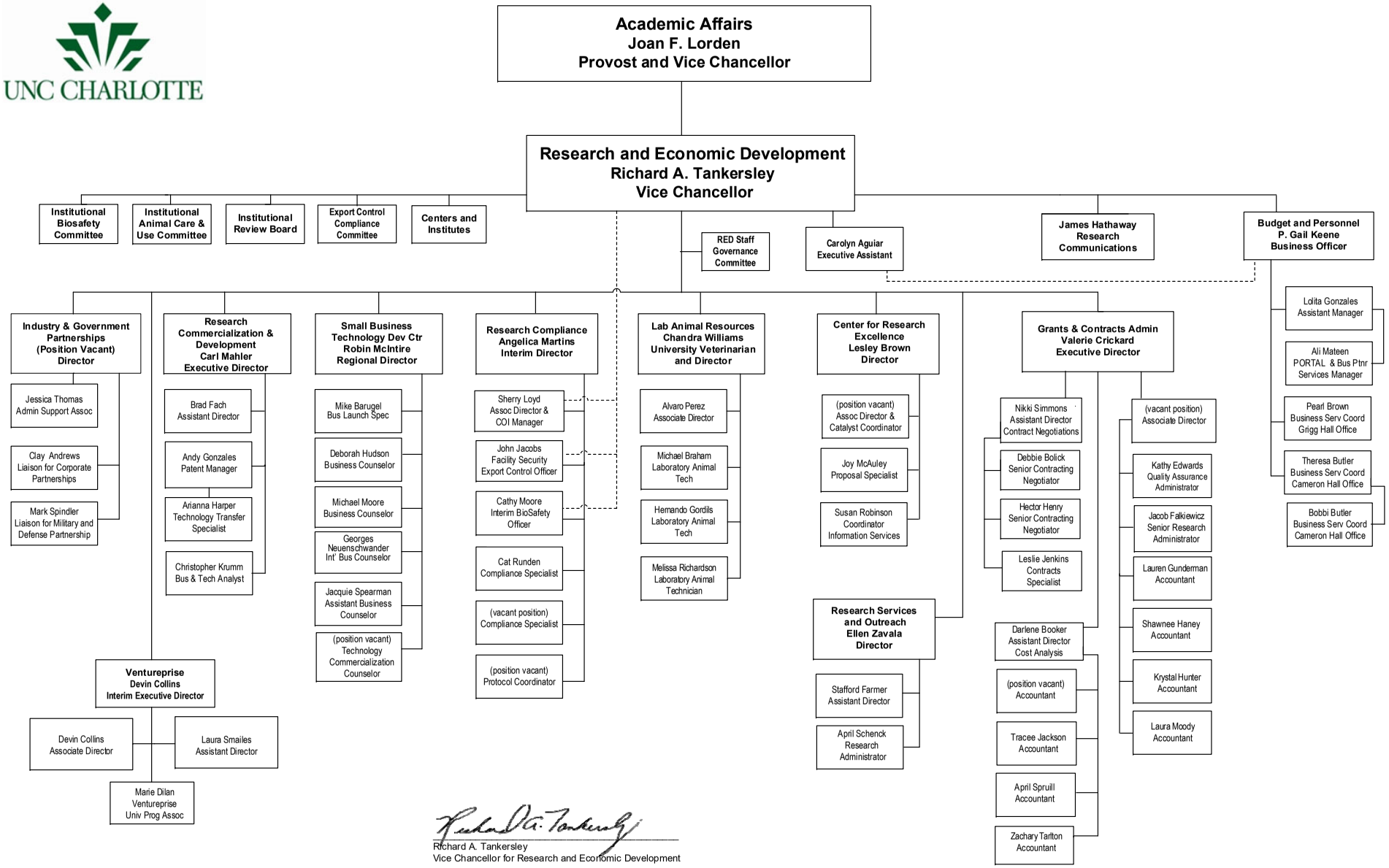

Richard A. Tankersley
Vice Chancellor for Research and Economic Development

November 2019